

8 DALBERGIA Linn.f.

SPECIES COVERED

D. assamica Benth.

D. coromandeliana Prain

D. cultrata Grah. ex Benth.

D. gerardiana Benth. syn. *D. congesta* auct. non Wight & Arn., p.p.

D. horrida (Dennst.) Mabberley var. *horrida* syn. *D. sympathetica* Nimmo ex Grah.

D. lanceolaria Linn.f.

D. latifolia Roxb.

D. malabarica Prain syn. *D. tamarindifolia* Roxb. var. *pubescens* Baker

D. melanoxylon Guill. & Perr.

D. paniculata Roxb.

D. pinnata (Lour.) Prain syn. *D. tamarindifolia* Roxb.

D. rubiginosa Roxb.

D. sericea G. Don syn. *D. hircina* Wall. ex Benth.; *D. stenocarpa* Kurz

D. sissoides Grah. ex Wight & Arn. syn. *D. latifolia* Roxb. var. *sissoides* (Grah. ex Wight & Arn.) Baker

D. sissoo Roxb. ex DC.

D. spinosa Roxb.

D. stipulacea Roxb.

D. sympathetica Dennst.

D. volubilis Roxb.

OTHER ASPECTS COVERED

Regional and other names

Habit and habitat

Ayurvedic description

Therapeutic uses mentioned in ayurvedic pharmacopoeia

Properties and uses ascribed

Ethnobotanical studies

Pharmacognostic studies

Chemical studies

Pharmacological and biological studies

Clinical studies

Toxicological studies

Major Bioactive Phytoconstituents of *Dalbergia* Species

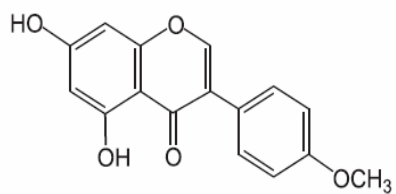

Biochanin A

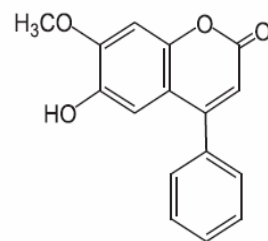

Dalbergin

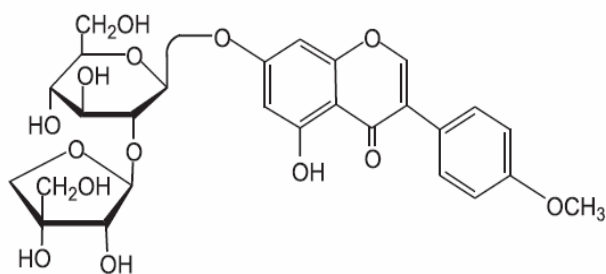

Lanceolarin

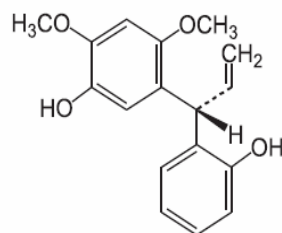

Latifolin