

69 EULOPHIA R.Br. ex Lindl. (Orchidaceae)

SPECIES COVERED

E. dabia (D.Don) Hochr. syn. *E. campestris* Wall. ex Lindl.

E. nuda Lindl.

E. ochreatea Lindl.

OTHER ASPECTS COVERED

Regional and Other names

Habit and Habitat

Ayurvedic Description

Properties and Uses Ascribed

Ethnobotanical studies

Chemical studies

Pharmacological and biological studies

Major Bioactive Phytoconstituent of *Eulophia* Species

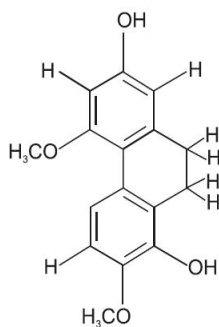

9,10-Dihydro-2,5-dimethoxyphenanthrene-1,7-diol