

17 ELEPHANTOPUS Linn. (Asteraceae)

SPECIES COVERED

E. scaber Linn.

OTHER ASPECTS COVERED

Regional and Other Names
Habit and Habitat
Ayurvedic Description
Properties and Uses Ascribed
Ethnobotanical Studies
Chemical studies
Pharmacological and biological studies

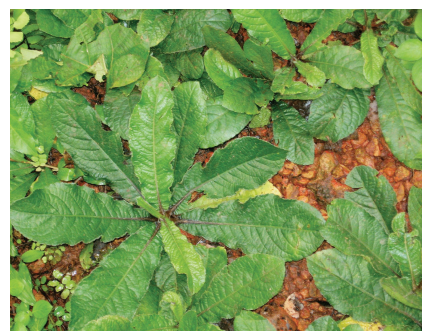

E. scaber Linn.

Major Bioactive Phytoconstituents of *Elephantopus* Species

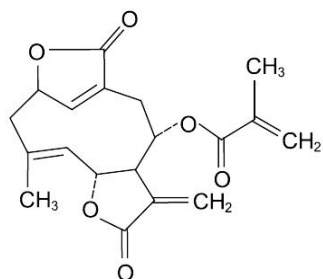

Deoxyelephantopin

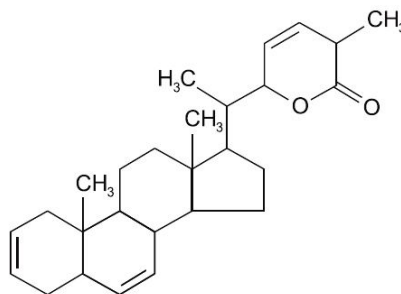

28-nor-22(R)-Witha-2,6,23-trienolide